

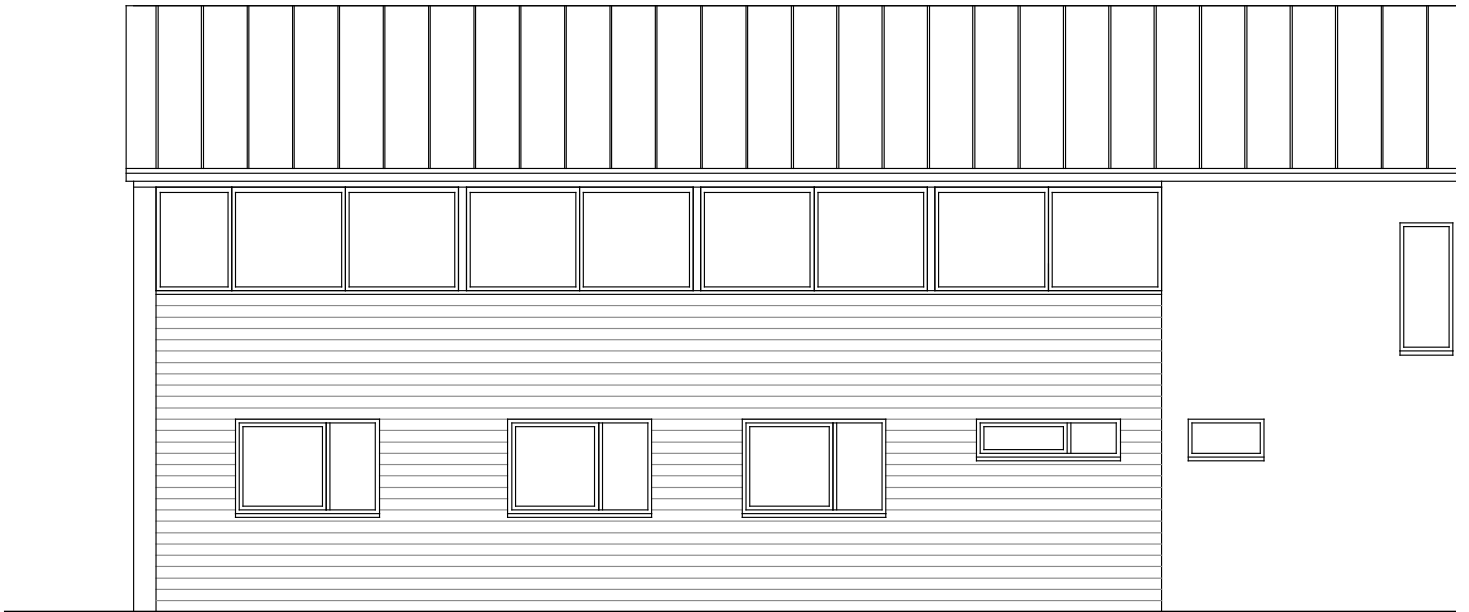

West elevation



East elevation



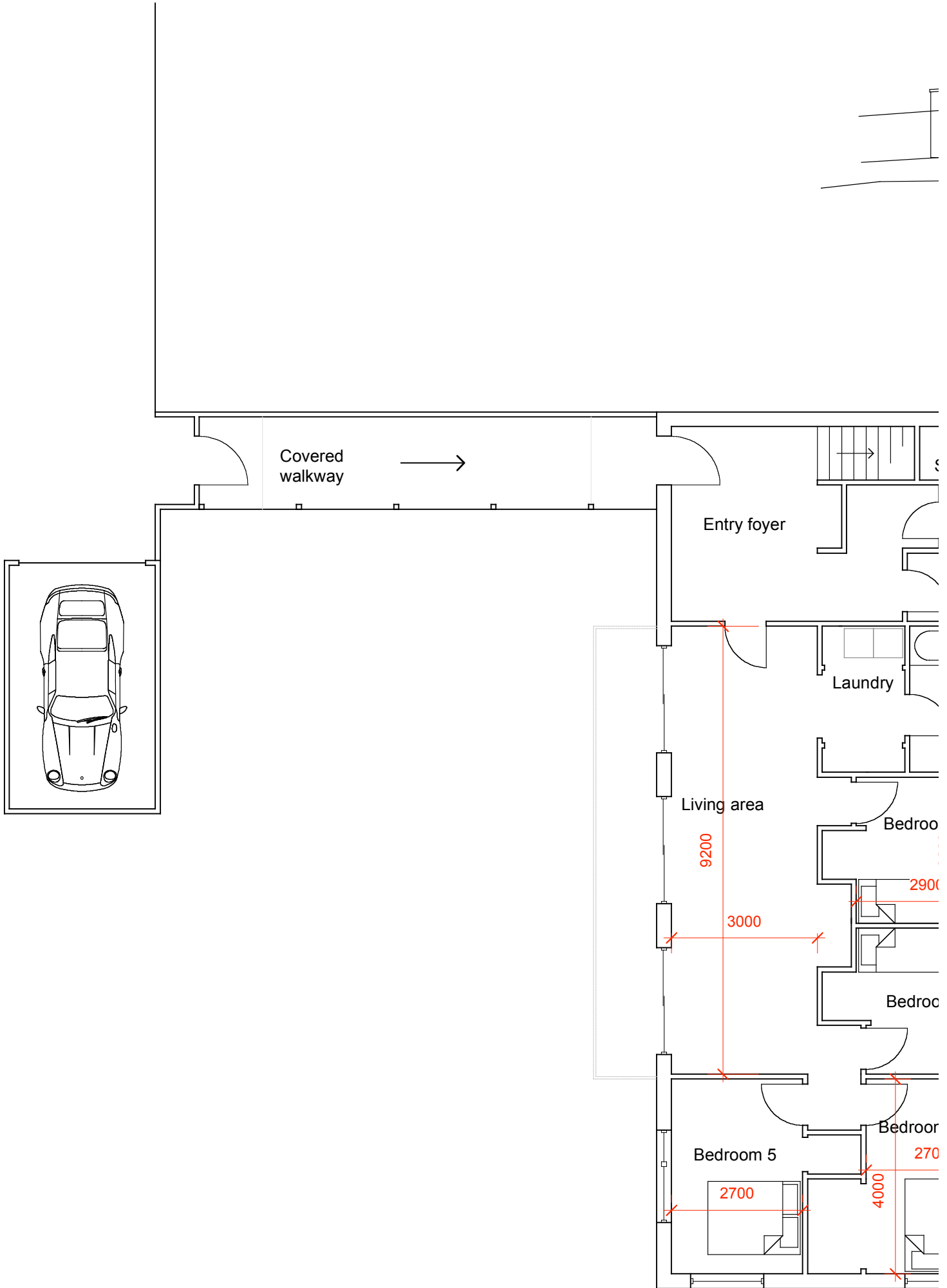

Ground floor

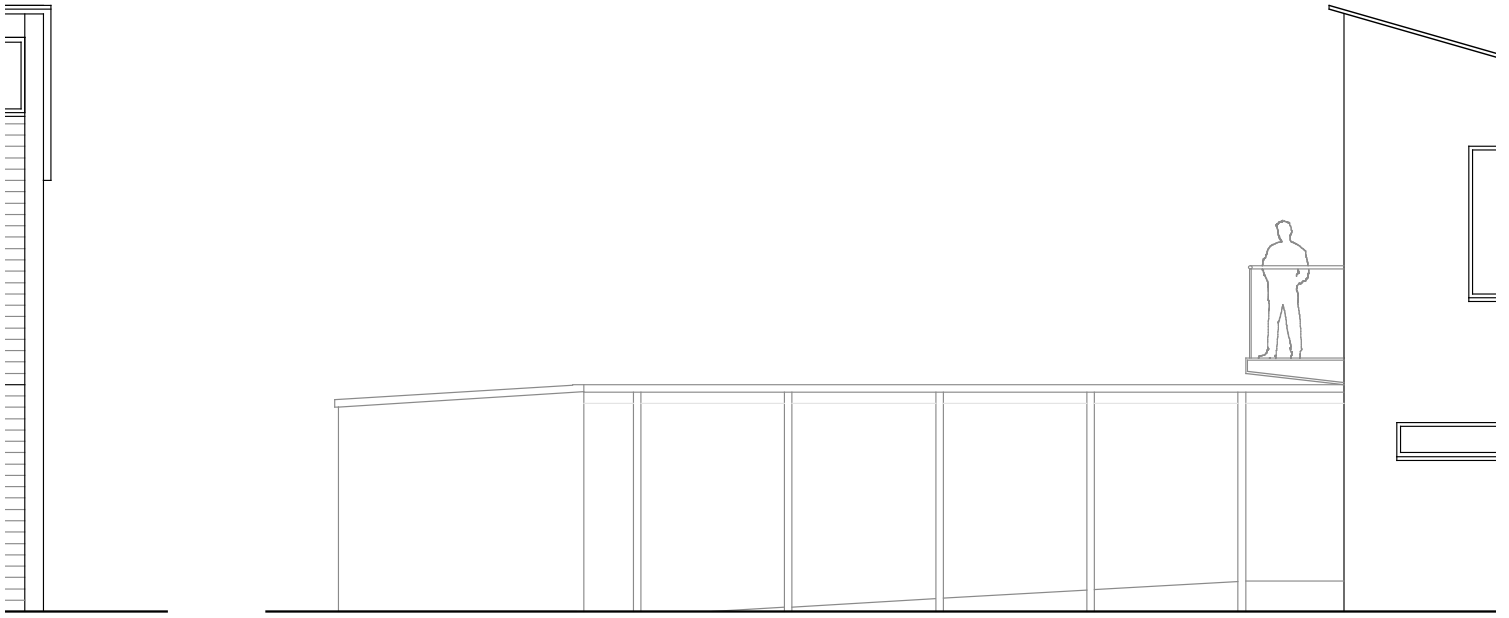

South elevation

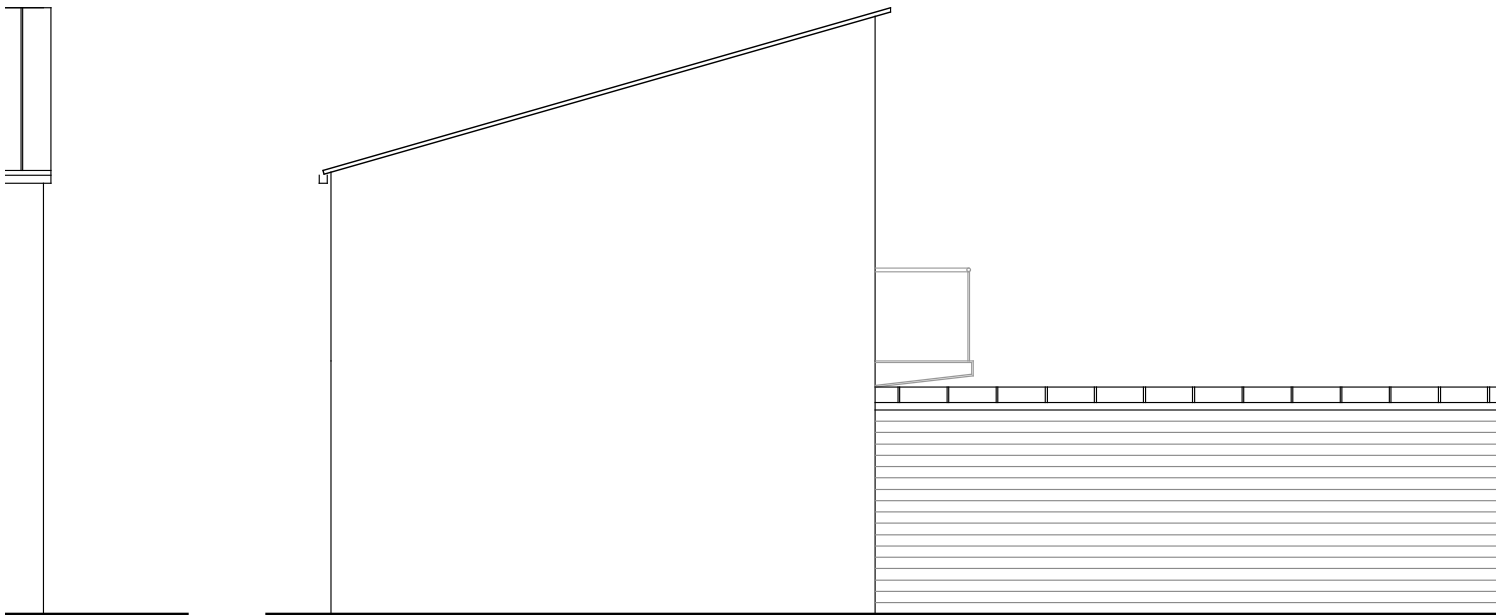

North elevation

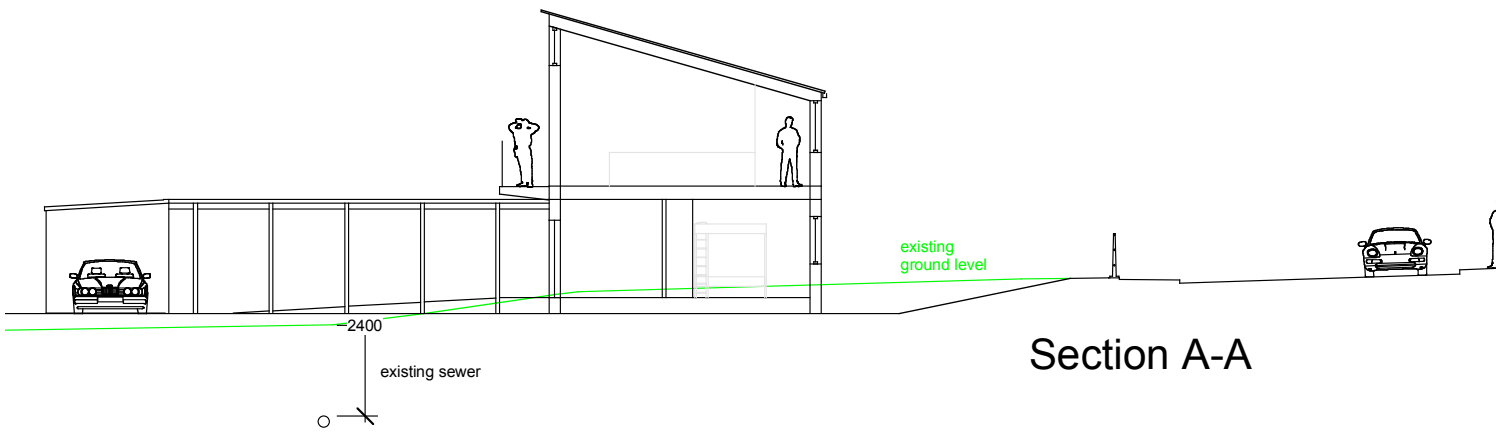

Section A-A

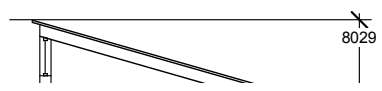

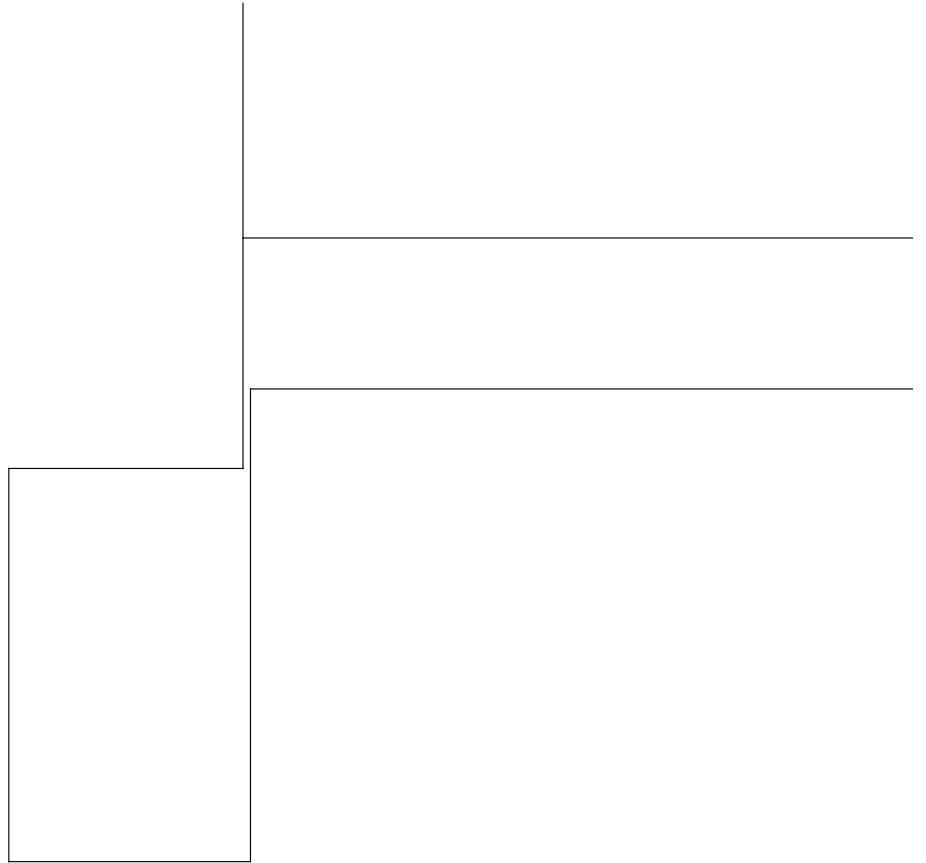
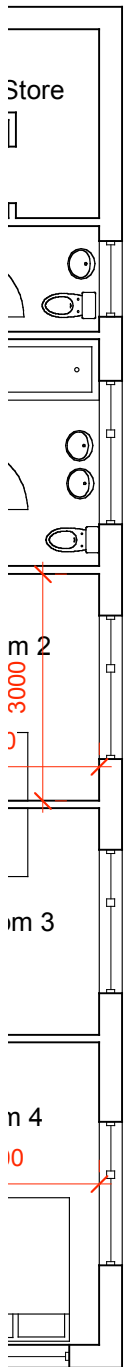
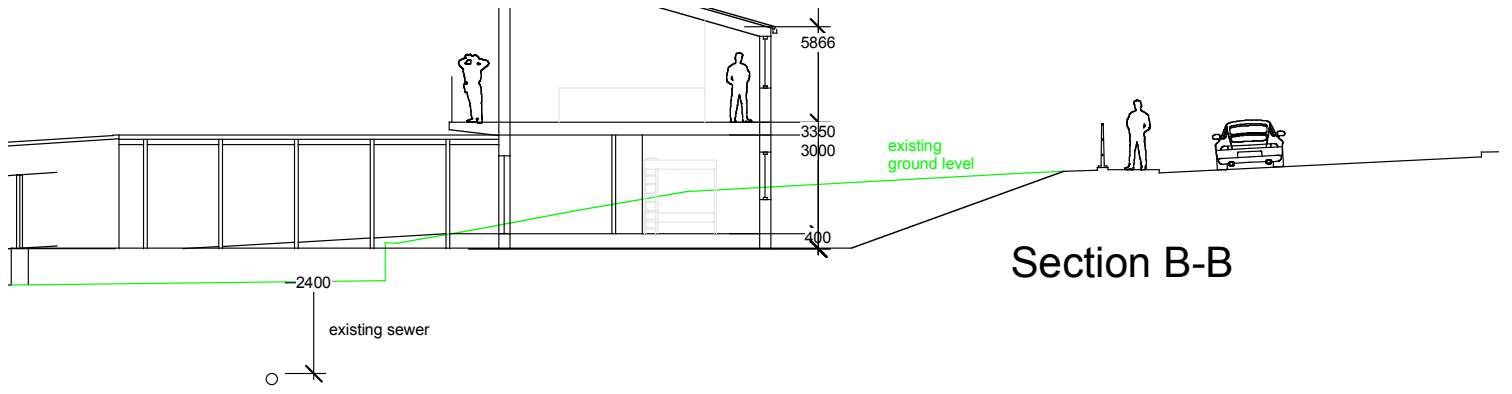

First floor

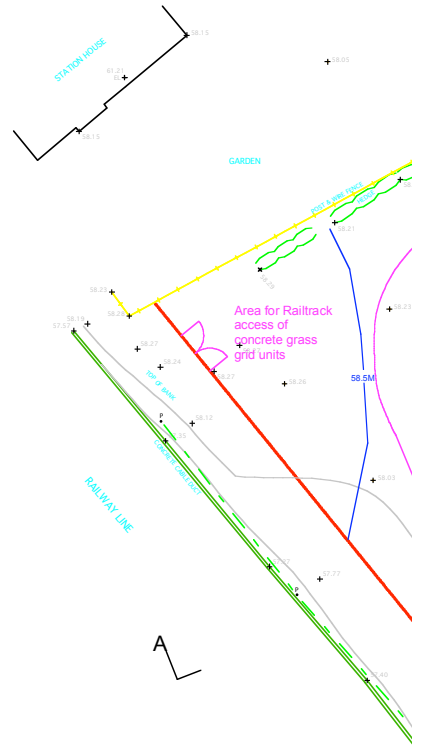
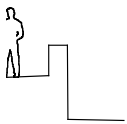
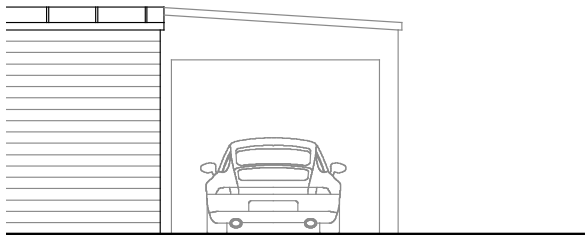
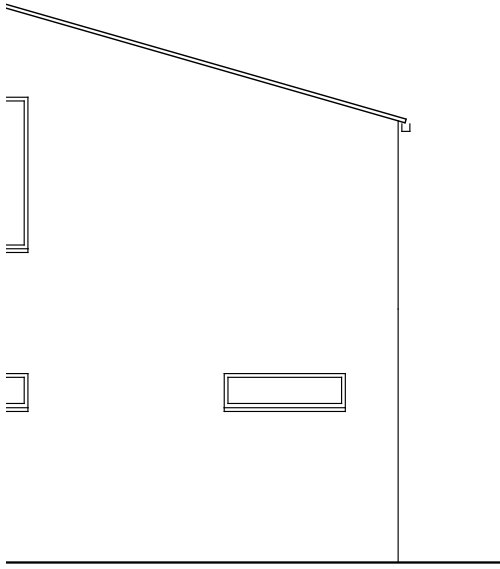

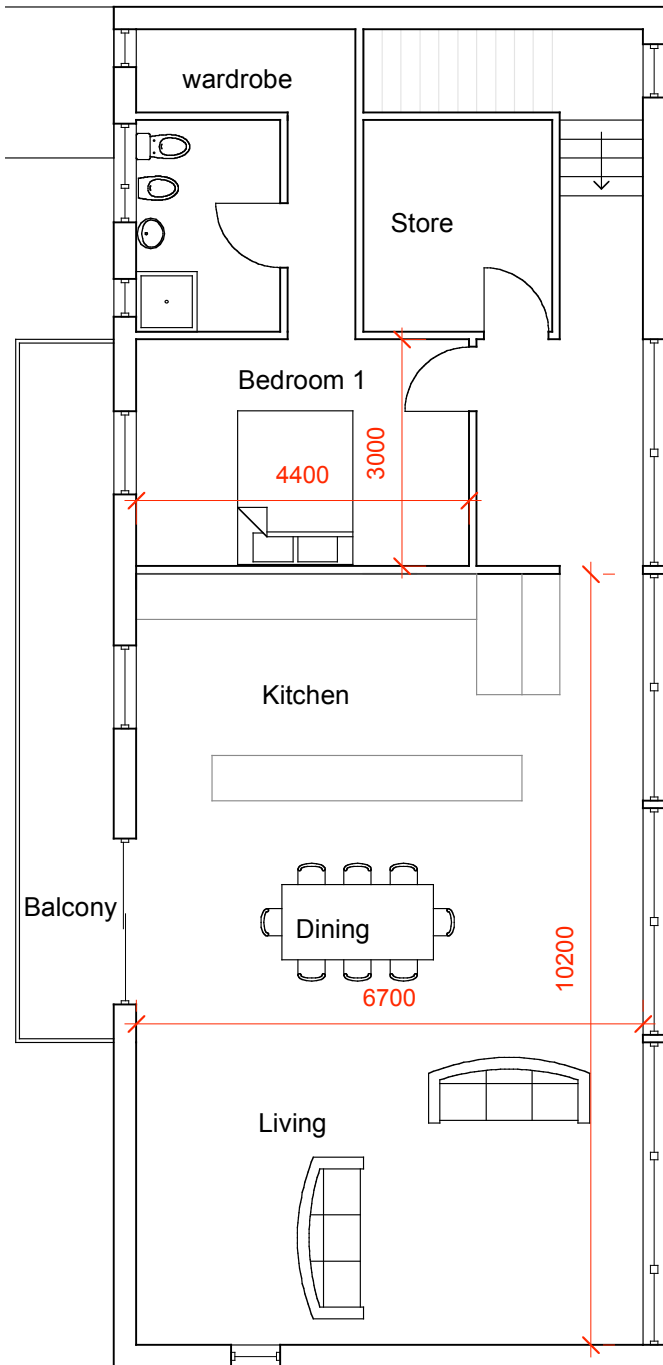
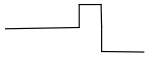

Materials:

Walls:

Gable walls and entry block c block with sand/cement render white.

East and west elevations of la siding.

Roof:

Standing seam metal panels

Windows:

Double glazed with timber fra cladding.

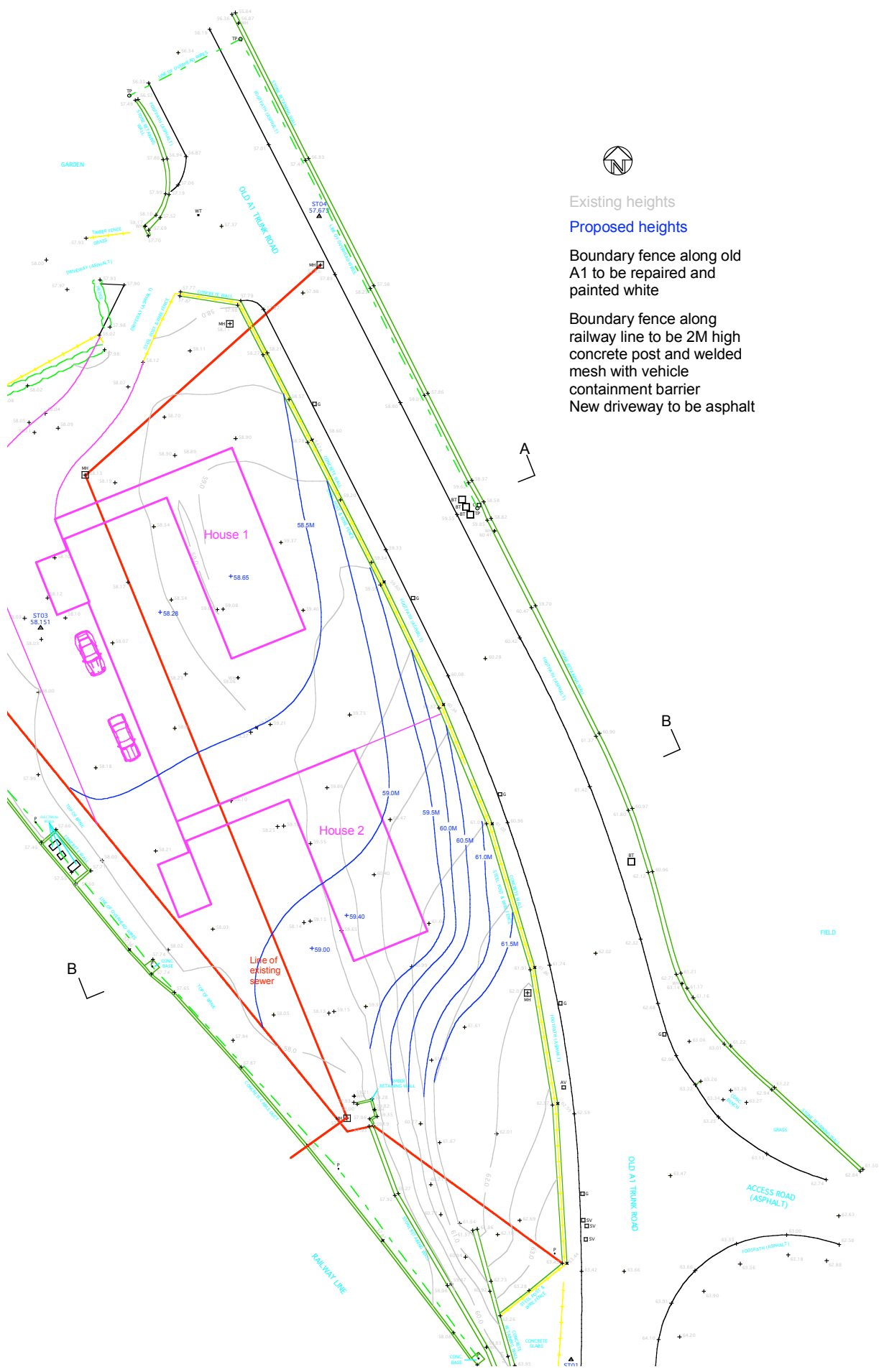

Existing heights

Proposed heights

Boundary fence along old A1 to be repaired and painted white

Boundary fence along railway line to be 2M high concrete post and welded mesh with vehicle containment barrier
New driveway to be asphalt

A

B

B

Life of existing sewer

House 1

House 2

RAILWAY LINE

OLD A1 THINK ROAD

ACCESS ROAD (ASPHALT)

CONCRETE BASE

CONCRETE SLABES

CMH

CONCRETE SLABES

CONCRETE SLABES

CMH

CONCRETE SLABES

CONCRETE SLABES

CMH

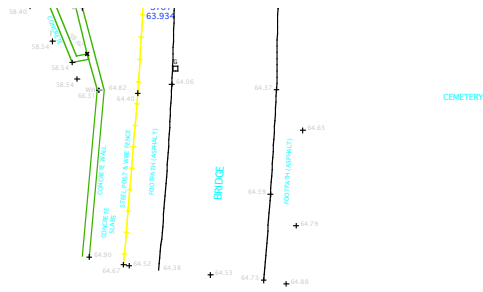

if concrete
or painted

arch timber

grey in colour.

mes to match

	Design by:	
	Sports Tune Motor Co. Ltd Seton Mains Garage Longniddry East Lothian EH32 0PG Tel: 01875 811711 Email: john@sportstune.com	
	Description: Two dwelling houses with garages at the former Station Yard, Cockburnspath	
	Drawing:	Site plan Elevations Floor Plans Sections
		Scale: 1:500 1:100 1:100 1:200
	Drawing No: 001	
	Date: 14/04/03	
	Drawn by: John Ferguson	
	Signed:	
	Revised:	